REQ. PER UNIT	USED ON MODEL	ASS'Y. NO.	DATE	TT-157	B
	SBS		9-27-61		

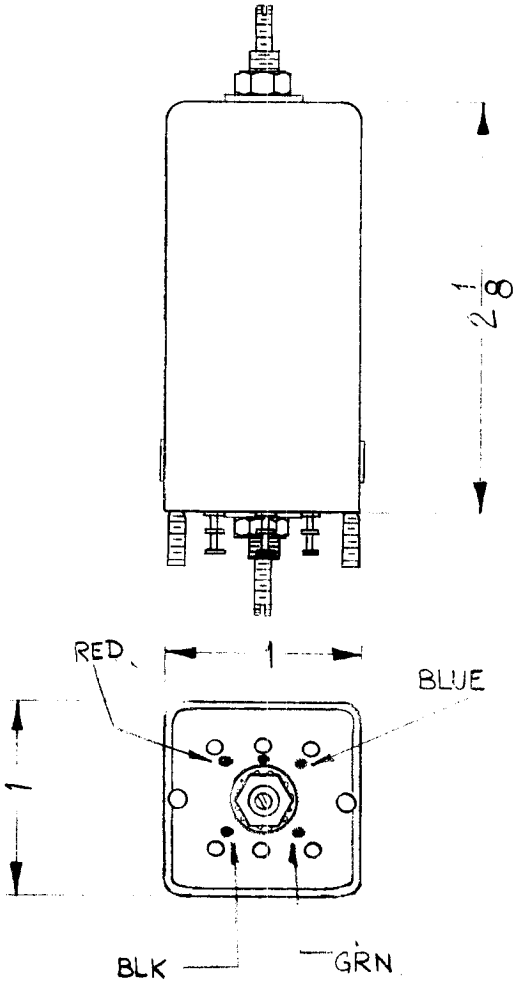

TMC PART No.	MODEL	REQ	FUNCTION	OPER FREQ	SYMBOL
TT157	HFI 1	1	INTERSTAGE TRANSF	250 KC	T102
	SBS-1	1	INTERSTAGE TRANSF	250 KC	T102
TT157-2	SBS-7	1	INTERSTAGE TRANSF	205 KC	T102

ELECTRICAL SPEC.

PRIMARY
IND: 600±5% uh
Q: 40 OR GREATER
FREQ: 790

SECONDARY
IND: 1 MH
Q: 40 OR GREATER
FREQ: 790

MECHANICAL SPEC.

CASE ~ ALUMINUM
CASE FINISH - NATURAL
TERM BOARD ~ PHENOLIC

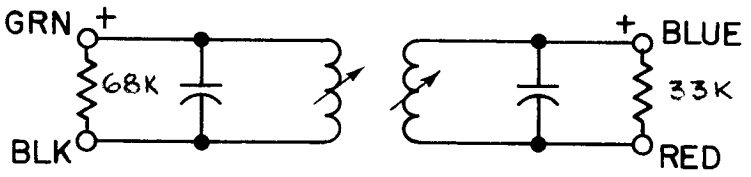

SCHEMATIC DIAGRAM

+ INDICATES START OF WINDING.

ISSUE	ITEM	CHANGED FROM	DATE	CH. NO.	DRAFTS	CHECKER	ENG. APP.
B		ELEC SPECS "Q" WAS 35-45	10.19.66	17058	WHO	[illegible]	[illegible]
A	1	TMC P/N Col. & LINE TT 157-2 ADDED, 320 & 470 DELETED	11/[illegible]/6[illegible]	15089	[illegible]	[illegible]	[illegible]

TOLERANCES

DEC. DIM. ±
FRAC. DIM. ±
ANGULAR DIM. ±

SCALE: (2A-2153)

MAXIMUM ALLOWABLE TOLERANCES HAVE BEEN DETERMINED AND ANY DEVIATIONS WILL BE CAUSE FOR REJECTION. REMOVE ALL BURRS AND SHARP EDGES

REQ.	ITEM	PART NO.	DESCRIPTION	SYMBOL

STOCK SIZE

MATERIAL

TYPE & TEMPER | HEAT TREAT. SPEC.

FINISH & SPEC. NO.

M. GELLMAN

THE TECHNICAL MATERIEL CORP.
MAMARONECK, NEW YORK

TRANSFORMER IF TUNED

DRAWN | CHECKED | FINAL APPROVAL

ELEC. DES. APP | MECH. DES. APP

TT-157 | B

FORM 108-A