STANDARD DRAWING

SW 240 F

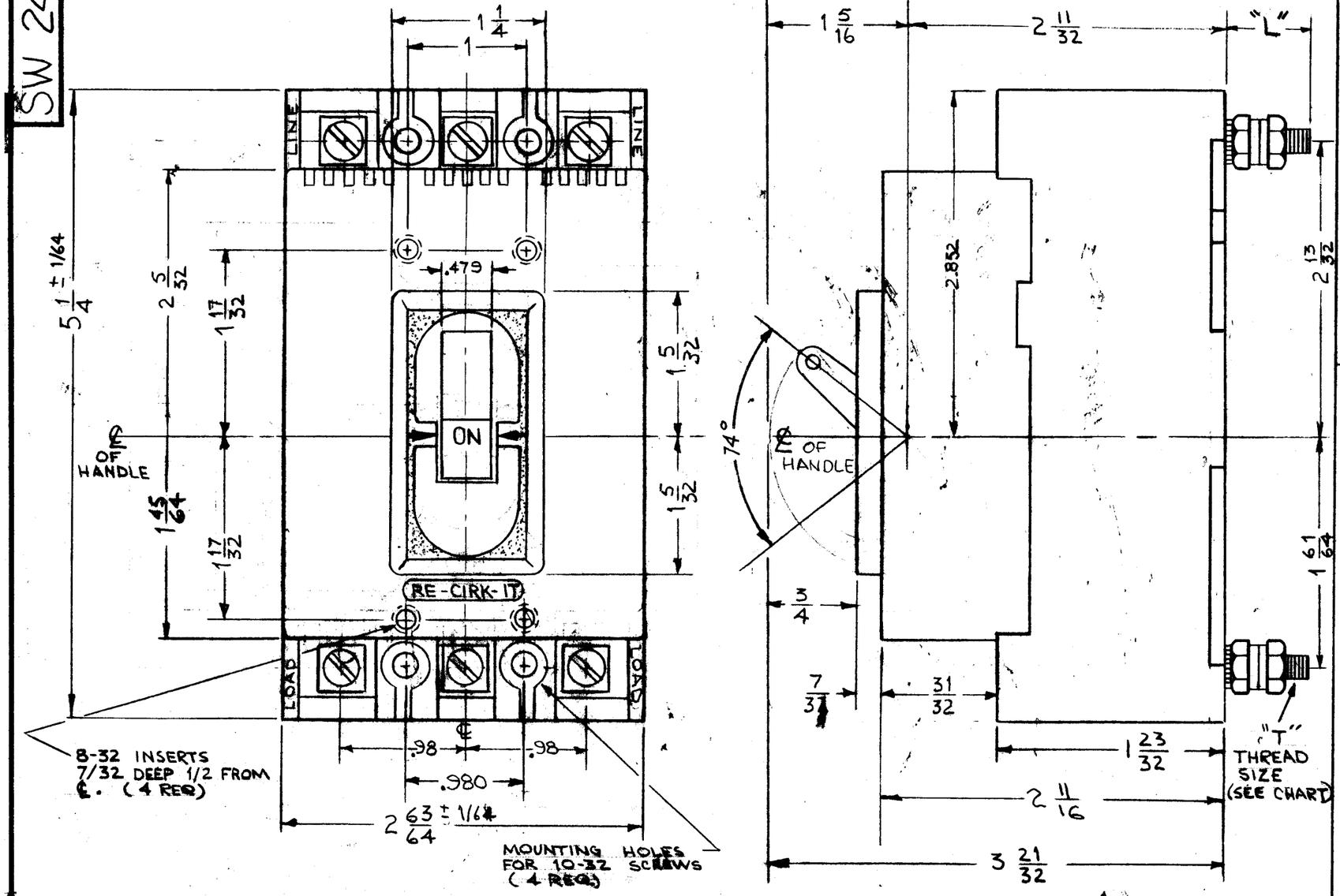

ELECTRICAL SPECIFICATIONS

TMC P/N	CURRENT	VOLTAGE	CURVE	"L" ± 1/16	"T"
SW 240	50 AMP	250 V AC	3	5/8	10-32
SW 240-2	70 AMP	250 V AC	3	7/8	1/4-20
SW 240-3	50 AMP	250 VAC	9	5/8	10-32

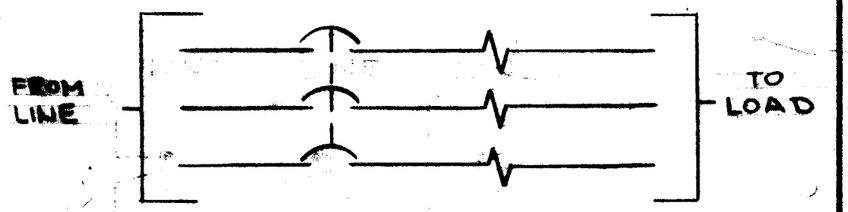

SCHEMATIC

HARDWARE TO BE SUPPLIED BY MFG.
(12) HEX NUTS
(12) WASHERS
(6) STUDS (MAY BE SUPPLIED LOOSE) SEE CHART.

ISSUE	ITEM	CHANGED FROM	DATE	CH. NO.	DRAFTS	CHECKER	ENG. APP.
F		REVISED DIMS. ADDED THD. NOTE & CHART. ADDED H'DWARE NOTE. ADDED MTL & FINISH. ADD .010 TOL	11/10/66	17201	RME	JCB	JC
E		REVISED REAR PICT. ADD "SUPPLIED AS LOOSE ITEMS"	8-23-66	16798	RME	JCB	[illegible]

TOLERANCES
DEC. DIM. ± .010
FRAC. DIM. ± 1/64
ANGULAR DIM. ±

SCALE: S-401-58 (3363SMG4)

MAXIMUM ALLOWABLE TOLERANCES HAVE BEEN DETERMINED AND ANY DEVIATIONS WILL BE CAUSE FOR REJECTION. REMOVE ALL BU[illegible] SHARP EDGES

REQ. PER UNIT	MODEL	PROJECT NO.	ASS'Y. NO.	DATE
1	GPT 10K			5-8-59

USED ON

REQ.	ITEM	PART NO.	DESCRIPTION	SYMBOL

STOCK SIZE: PLASTIC

MATERIAL

TYPE & TEMPER: BLACK

HEAT TREAT. SPEC.

FINISH & SPEC. NO.

THE TECHNICAL MATERIEL CORP.
MAMARONECK. NEW YORK

CIRCUIT BREAKER
ON - OFF

DRAWN	CHECKED	FINAL APPROVAL
J.C. BIELE	[illegible]	AEB

ELEC. DES. APP. | MECH. DES. APP.

SW 240 F