REVISIONS							
ZONE	SYM	DESCRIPTION	DATE	E.M.N. NO.	DRAFT	CHKD	APPD
—	X1	REDRAWN & REDESIGNED	9-17-64	X1	[illegible]		
C7	X2	(1) "C" HOLE DELETED	9-23-64	X2	[illegible]		
—	Ø	ORIGINAL RELEASE FOR PRODUCTION	9.25.64	—	WB		
— B5,7	A	ON PICT. 1"C" HOLE ADD. DIM. 6 33/64 WAS 6 35/64 DIM. 5/16R WAS 9/32R. DIM. 6 9/64 WAS 6 11/64. DIM. 5/8 ADD.	10.8.64	12531	J.L.	[illegible]	[illegible]
—	B	IT. 2, & 3 DELETED 3/16R WAS 5/16R, 6-15/64 WAS 6-9/64	11/28/65	15041	[illegible]	[illegible]	[illegible]

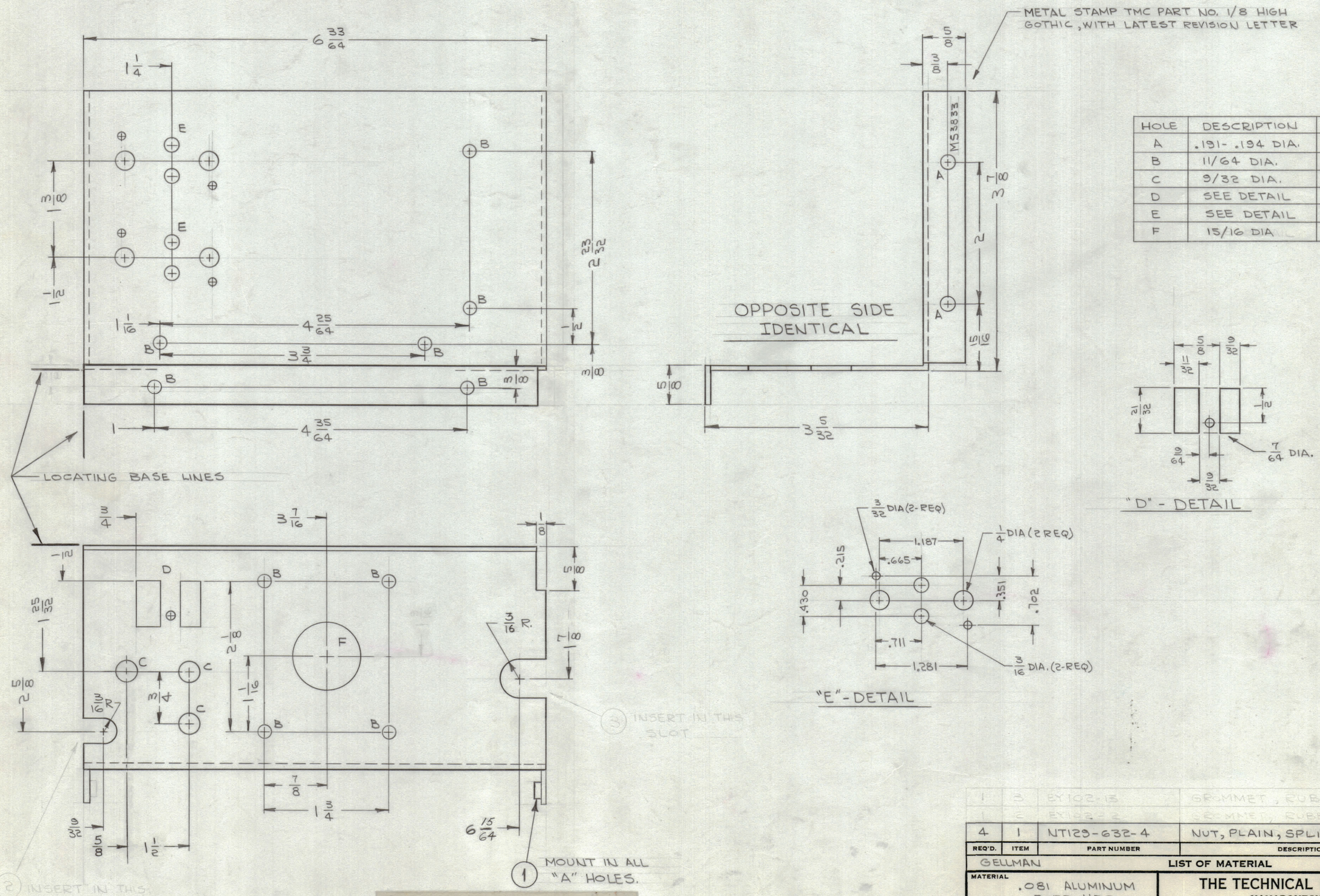

HOLE	DESCRIPTION	REQ.
A	.191-.194 DIA.	4
B	11/64 DIA.	10
C	9/32 DIA.	3
D	SEE DETAIL	1
E	SEE DETAIL	2
F	15/16 DIA	1

UNLESS OTHERWISE SPECIFIED:

1. USE MATERIAL THICKNESS FOR MAXIMUM RADIUS ON ALL BENDS
2. ALL ANGULAR BENDS 90 DEGREES
3. REMOVE ALL BURRS AND SHARP EDGES
4. MOUNT INSERTS AFTER FINISHING

NOTES

Q'T'Y./UNIT	MODEL USED ON	ASS'Y. NO.
1	PFCB-1	

SCALE 1:1 CODE A

THE CONTENTS OF THIS DRAWING ARE THE EXCLUSIVE PROPERTY OF THE TECHNICAL MATERIEL CORP. ITS UNAUTHORIZED USE OR REPRODUCTION IN WHOLE OR IN PART IS STRICTLY FORBIDDEN.

REQ'D.	ITEM	PART NUMBER	DESCRIPTION	SYMBOL
1	3	EY102-13	GROMMET, RUBBER	
1	2	EY102-2	GROMMET, RUBBER	
4	1	NT129-632-4	NUT, PLAIN, SPLINE TYPE	A

GELLMAN — LIST OF MATERIAL

MATERIAL: .081 ALUMINUM 5052-H32

FINISH: S404 YELLOW IRIDITE

UNLESS OTHERWISE SPECIFIED DIMENSIONS ARE IN INCHES AND INCLUDE CHEMICALLY APPLIED OR PLATED FINISHES

DECIMALS .X ± .05 .XX ± .01 .XXX ± .005 — TOLERANCES — FRACTIONS ± 1/64 ANGLES ± 0° 30'

THE TECHNICAL MATERIEL CORP.
MAMARONECK, NEW YORK

TITLE: CHASSIS, ELECTRICAL, MAIN POWER SUPPLY

DRAWN [illegible]	DATE 9-17-64	FINAL APPROVAL [illegible]	DATE
CHECKED F.R.S.	DATE 9-25-64		
ELECT. DES. [illegible]	DATE	MS3833	B
MECH. DES.	DATE	SHEET	REV. LTR.

MS3833 B

TMC FORM 110 — REPROVEL NO. 440H 16108