METAL STAMP TMC PART NO. 1/8 HIGH GOTHIC W/LATEST REV. LETTER

MS3792

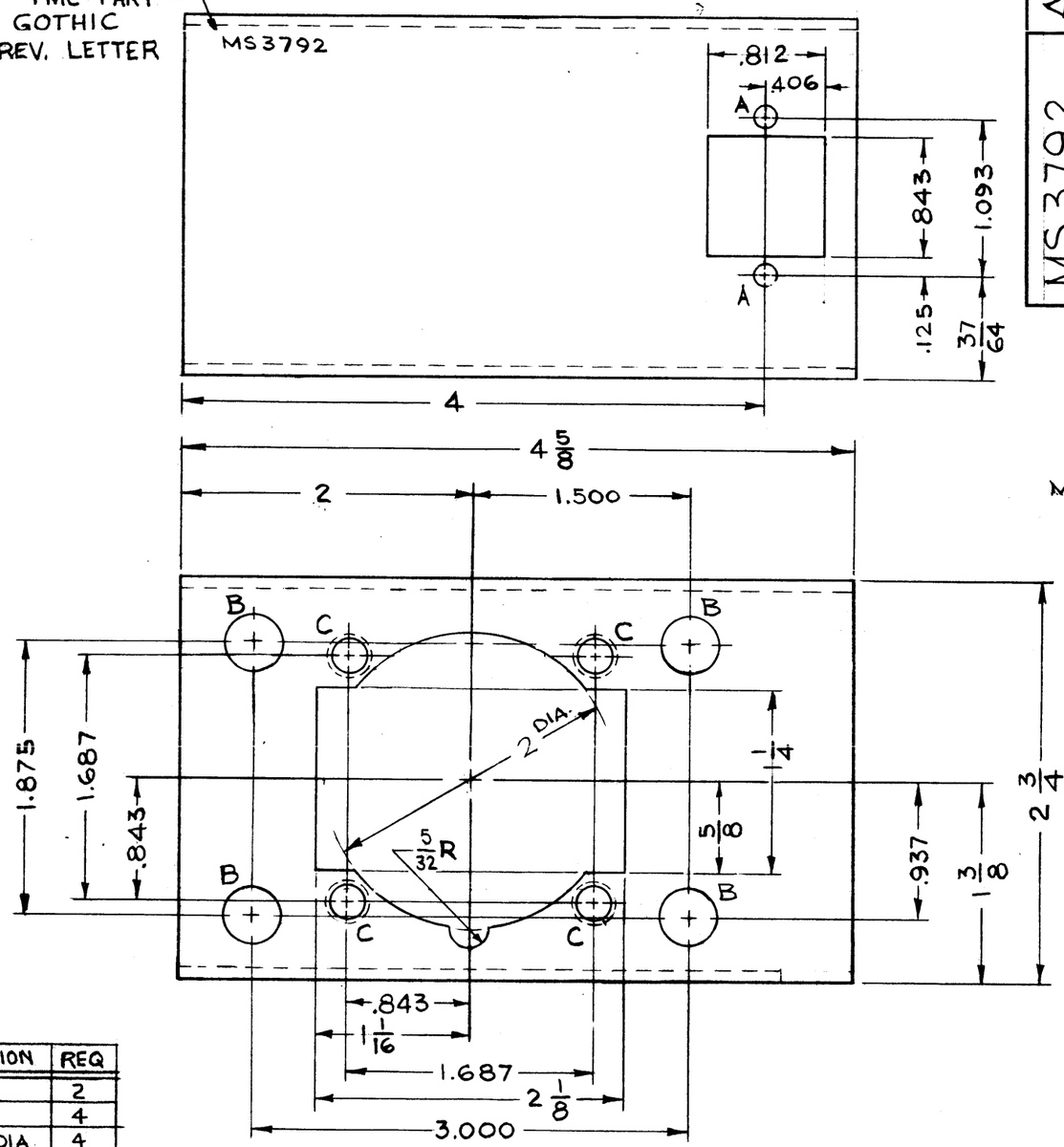


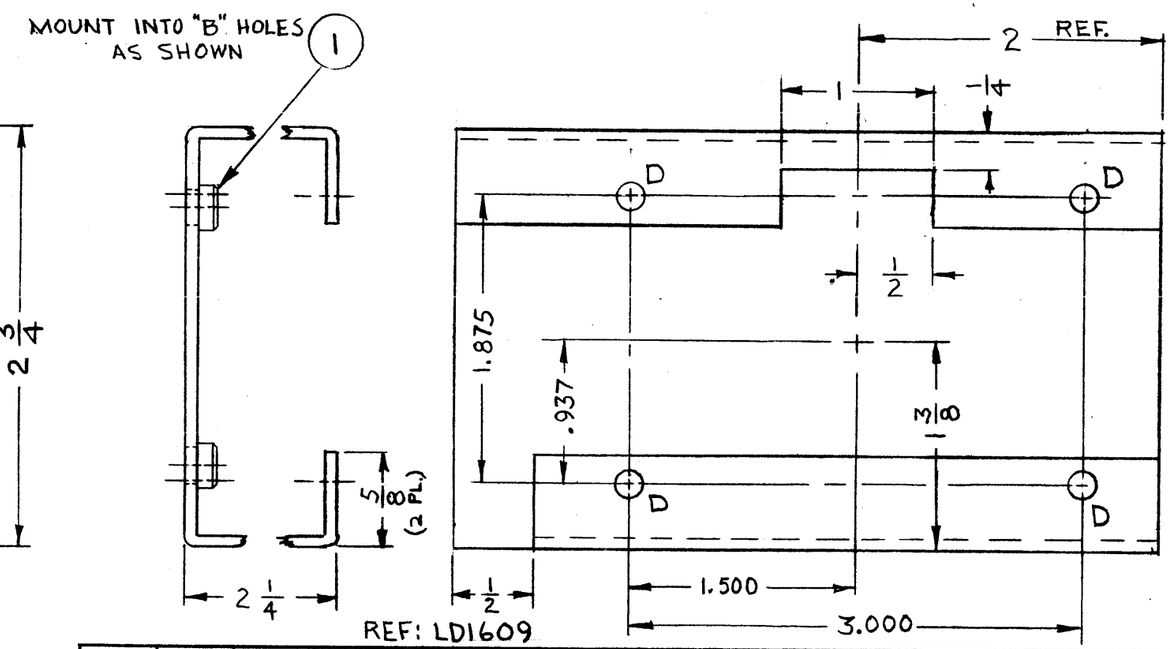


REF: LD1609

| HOLE | DESCRIPTION | REQ |
|---|---|---|
| A | 9/64 DIA | 2 |
| B | 3/8 DIA | 4 |
| C | .221-.224 DIA | 4 |
| D | # 19 (.166) DRILL | 4 |

UNLESS OTHERWISE SPECIFIED:

1. USE MATERIAL THICKNESS FOR MAXIMUM RADIUS ON ALL BENDS
2. ALL ANGULAR BENDS 90 DEGREES
3. REMOVE ALL BURRS AND SHARP EDGES
4. MOUNT INSERTS AFTER FINISHING

NOTES

| 2 | HF1R-1 | |
|---|---|---|
| Q'T'Y./UNIT | MODEL USED ON | ASS'Y. NO. |
| SCALE 1:1 | CODE A | |

THE CONTENTS OF THIS DRAWING ARE THE EXCLUSIVE PROPERTY OF THE TECHNICAL MATERIEL CORP. ITS UNAUTHORIZED USE OR REPRODUCTION IN WHOLE OR IN PART IS STRICTLY FORBIDDEN.

A

MS3792

REVISIONS

| SYM | DESCRIPTION | DATE | E.M.N. NO. | DRAFT | CHKD | APPD |
|---|---|---|---|---|---|---|
| X1 | ADDED 2 1/8 x 1 1/4 CUTOUT | 5/27/64 | | T.R. | | |
| X2 | 2 1/4 WAS 2 1/2. ADDED 1/2" CUTOUT ON LIP. 5/32 R WAS 1/8 R. | 6/2/64 | | TR | | |
| Ø | ORIGINAL RELEASE FOR PRODUCTION | 9.25.64 | | 9.L. | | |
| A | COMPLETELY REVISED & UPDATED. | 2.3.65 | 13347 | 9.L. | [illegible] | [illegible] |

| REQ'D. | ITEM | PART NUMBER | DESCRIPTION | SYMBOL |
|---|---|---|---|---|
| 4 | 1 | NT-129-832-4 | NUT, PLAIN SPLINE | |

EATON — LIST OF MATERIAL

MATERIAL: .081 THK ALUMINUM 5052-H32

FINISH: S404 YEL. IRIDITE

UNLESS OTHERWISE SPECIFIED DIMENSIONS ARE IN INCHES AND INCLUDE CHEMICALLY APPLIED OR PLATED FINISHES

DECIMALS: .X ± .05, .XX ± .01, .XXX ± .005 — TOLERANCES — FRACTIONS ± 1/64, ANGLES ± 0° 30'

THE TECHNICAL MATERIEL CORP.
MAMARONECK, NEW YORK

TITLE: BRACKET, MOUNTING

| | | | |
|---|---|---|---|
| DRAWN TAR | DATE 4/30/64 | FINAL APPROVAL [illegible] | DATE |
| CHECKED J. MUNFORD | DATE 9/29/64 | MS3792 | A |
| ELECT. DES. [illegible] | DATE 9/24/64 | | |
| MECH. DES. B. BARNES | DATE 9/24/64 | SHEET | REV. LTR. |

TMC FORM 109

ST CK N . 440H