REVISIONS						
SYM	DESCRIPTION	DATE	E.M.N. NO.	DRAFT	CHKD	APPD

MS-3396

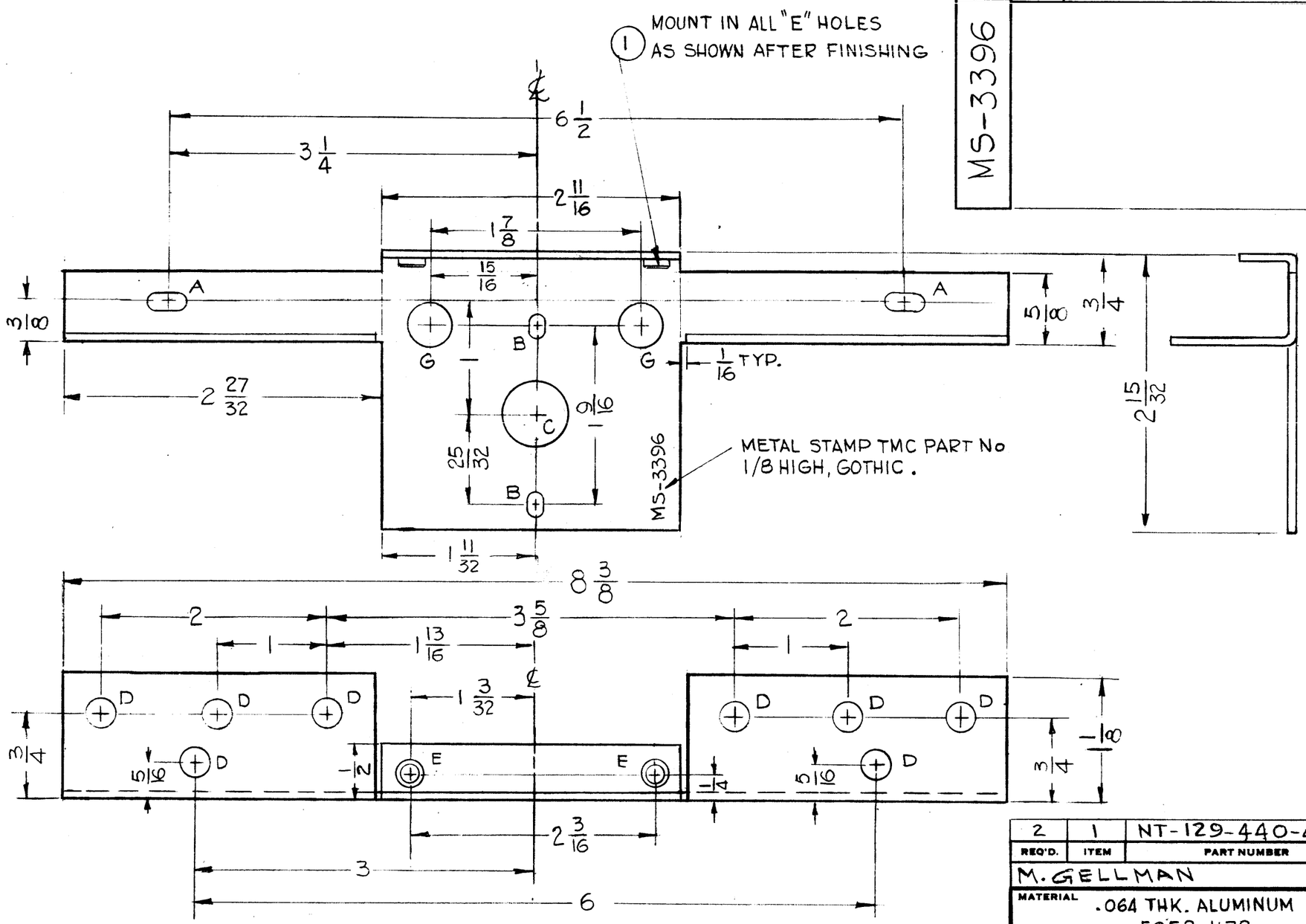

HOLE	DESCRIPTION	REQ'D
A	11/64 x 11/32 SLOT	2
B	1/8 X 3/16 SLOT	2
C	9/16 DIA.	1
D	1/4 DIA.	8
E	.164 - .161 DIA.	2
G	3/8 DIA.	2

REQ'D.	ITEM	PART NUMBER	DESCRIPTION	SYMBOL
2	1	NT-129-440-4	NUT, ROUND, SWAGE TYPE	E

M. GELLMAN

LIST OF MATERIAL

MATERIAL .064 THK. ALUMINUM 5052-H32

FINISH S404 IRIDITE 14-2 AL COAT

THE TECHNICAL MATERIEL CORP.
MAMARONECK, NEW YORK

TITLE BRACKET, COIL

Q'T'Y./UNIT	MODEL USED ON	ASS'Y. NO.
1	GRR-92	

SCALE FULL

CODE

UNLESS OTHERWISE SPECIFIED DIMENSIONS ARE IN INCHES AND INCLUDE CHEMICALLY APPLIED OR PLATED FINISHES

TOLERANCES
DECIMALS .X ± .05, .XX ± .01, .XXX ± .005
FRACTIONS ± 1/64
ANGLES ± 0° 30'

DRAWN G.D.L	DATE 5-9-63	FINAL APPROVAL BP	DATE
CHECKED	DATE 9/24/63	MS-3396	
ELECT. DES.	DATE		
MECH. DES. MP	DATE 9-24-63	SHEET	REV. LTR.

~ UNLESS OTHERWISE SPECIFIED ~

1 - USE MATERIAL THICKNESS FOR MAX RADIUS ON ALL BENDS
2 - ALL BENDS 90°
3 - DEBURR ALL EDGES

NOTES

THE CONTENTS OF THIS DRAWING ARE THE EXCLUSIVE PROPERTY OF THE TECHNICAL MATERIEL CORP. ITS UNAUTHORIZED USE OR REPRODUCTION IN WHOLE OR IN PART IS STRICTLY FORBIDDEN.

TMC FORM 109