MS-2760

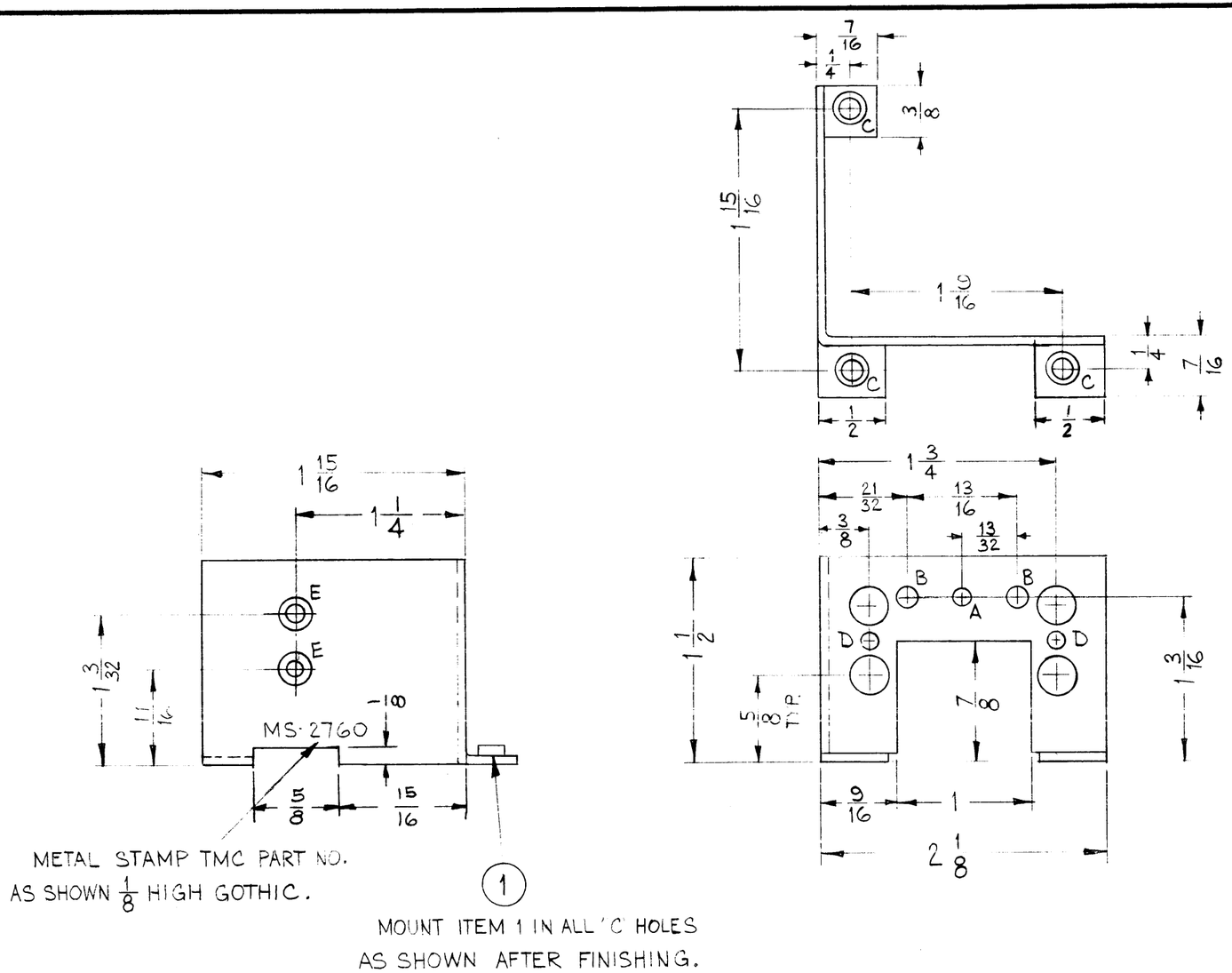

A~ 3/16 DIA. 1 REQ.

B~.159 DIA. 2 "

C~.161-.164 DIA 3 "

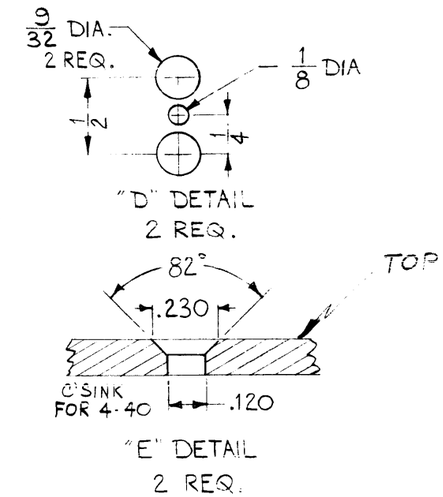

Property of:
THE TECHNICAL MATERIEL CORPORATION
MAMARONECK, NEW YORK

REQ.	ITEM	PART NO.	DESCRIPTION	SYMBOL
3	1	NT-129-440-4	NUT, ROUND, SWAGE TYPE	

STOCK SIZE	.051
MATERIAL	ALUMINUM
TYPE & TEMPER	5052-H32
HEAT TREAT. SPEC.	
FINISH & SPEC. NO.	S404 YEL. IRIDITE

THE TECHNICAL MATERIEL CORP.
MAMARONECK, NEW YORK

BRACKET, OVEN

DRAWN	CHECKER	FINAL APPROVAL
[signature]	[signature]	[signature]
ELEC. DES. APP.	MECH. DES. APP.	MS-2760

SYM	DESCRIPTION	DATE	CH. NO.	DRAFTS	CHECKER	ENG. APP.

UNLESS OTHERWISE SPECIFIED:
DIMENSIONS ARE IN INCHES
TOLERANCES ON
FRACTIONS ± 1/64 DECIMALS ± .005 ANGLES ± 1/2°

A

SCALE: DO NOT SCALE

MAXIMUM ALLOWABLE TOLERANCES HAVE BEEN DETERMINED AND ANY DEVIATIONS WILL BE CAUSE FOR REJECTION. REMOVE ALL BURRS AND SHARP EDGES

REQ. PER UNIT	MODEL	SECTION	ASS'Y. NO.	DATE
2	AFC-2			11-16-61

USED ON

TMC FORM NO. 109

DEFIANCE NO. 1020 36352