

NOTICE TO PERSONS RECEIVING THIS DRAWING

THE TECHNICAL MATERIEL CORPORATION claims proprietary right in the material disclosed hereon. This drawing is issued in confidence for engineering information only and may not be reproduced or used to manufacture anything shown hereon without permission from THE TECHNICAL MATERIEL CORPORATION to the user. This drawing is loaned for mutual assistance and is subject to recall at any time.

Property of:
THE TECHNICAL MATERIEL CORPORATION
MAMARONECK, NEW YORK

- A ~ .191
.194 DIA. HOLES 8 REQ.
- B ~ $\frac{11}{64}$ DIA. HOLES 10 REQ.
- C ~ $\frac{9}{16}$ DIA. 1 REQ
- D ~ $\frac{11}{64} \times \frac{11}{32}$ 6 REQ

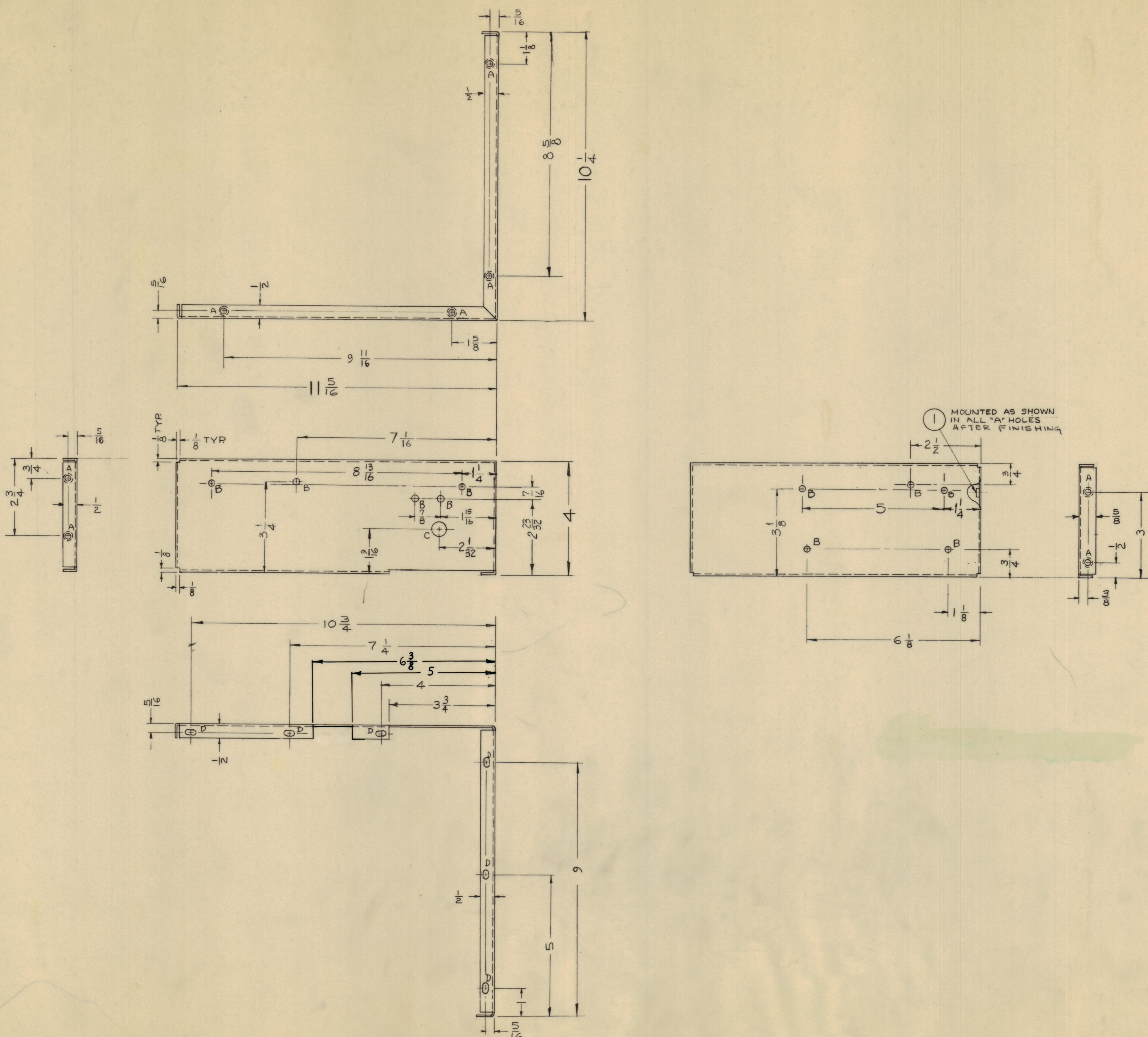

MOUNT INSERTS AFTER FINISHING
USE MATERIAL THICKNESS FOR MAX. RADIUS
ON ALL BENDS UNLESS OTHERWISE SPECIFIED

ISSUE NO.	DESCRIPTION	DATE	CH. NO.	DRAFTS	CHECKER	ENG. APP.
A 0199	D SLOTS WERE 5/32 X 5/16	8-23-61	7138	SC		
TOLERANCES		SCALE: 1/2" = 1" (DO NOT SCALE)				
MAXIMUM ALLOWABLE TOLERANCES HAVE BEEN DETERMINED AND ANY DEVIATIONS WILL BE CAUSE FOR REJECTION. REMOVE ALL BURRS AND SHARP EDGES						

REQ. PER UNIT	MODEL	SECTION	ASSY. NO.	DATE	FINISH & SPEC. NO.																																																							
1	CHG-2	NF/RF		5-31-61	S-404 YEL. IRIDITE																																																							
<table border="1"> <tr> <td>8</td> <td>1</td> <td>NT-129-632-4</td> <td>SWAGE NUT</td> <td></td> </tr> <tr> <td>REQ. ITEM</td> <td>PART NO.</td> <td>DESCRIPTION</td> <td>SYMBOL</td> <td></td> </tr> <tr> <td></td> <td>.064</td> <td>THE TECHNICAL MATERIEL CORP. MAMARONECK, NEW YORK</td> <td></td> <td></td> </tr> <tr> <td></td> <td>ALUMINUM</td> <td>SHIELD, RF TUNING CONDENSER</td> <td></td> <td></td> </tr> <tr> <td></td> <td>S052-H32</td> <td></td> <td></td> <td></td> </tr> <tr> <td></td> <td>TYPE & TEMPER</td> <td></td> <td></td> <td></td> </tr> <tr> <td></td> <td>DRAWN</td> <td>SLEC. DES. APP.</td> <td>MACH. DES. APP.</td> <td></td> </tr> <tr> <td></td> <td>CHECKED</td> <td></td> <td></td> <td></td> </tr> <tr> <td></td> <td>HEAT TREAT. SPEC.</td> <td></td> <td></td> <td></td> </tr> <tr> <td></td> <td></td> <td></td> <td></td> <td></td> </tr> <tr> <td></td> <td></td> <td></td> <td></td> <td></td> </tr> </table>						8	1	NT-129-632-4	SWAGE NUT		REQ. ITEM	PART NO.	DESCRIPTION	SYMBOL			.064	THE TECHNICAL MATERIEL CORP. MAMARONECK, NEW YORK				ALUMINUM	SHIELD, RF TUNING CONDENSER				S052-H32					TYPE & TEMPER					DRAWN	SLEC. DES. APP.	MACH. DES. APP.			CHECKED					HEAT TREAT. SPEC.													
8	1	NT-129-632-4	SWAGE NUT																																																									
REQ. ITEM	PART NO.	DESCRIPTION	SYMBOL																																																									
	.064	THE TECHNICAL MATERIEL CORP. MAMARONECK, NEW YORK																																																										
	ALUMINUM	SHIELD, RF TUNING CONDENSER																																																										
	S052-H32																																																											
	TYPE & TEMPER																																																											
	DRAWN	SLEC. DES. APP.	MACH. DES. APP.																																																									
	CHECKED																																																											
	HEAT TREAT. SPEC.																																																											

MS-2596 A