IF IT IS FOUND DESIRABLE TO CHANGE ANY TOLERANCE OR OTHER DETAIL SPECIFIED ON THIS DRAWING NOTIFY THE PURCHASER PROMPTLY.

MAXIMUM ALLOWABLE TOLERANCES HAVE BEEN DETERMINED AND DEVIATIONS WILL BE CAUSE FOR REJECTION. REMOVE ALL BURRS AND SHARP EDGES

NOTICE TO PARTIES RECEIVING THIS DRAWING

THE TECHNICAL MATERIEL CORPORATION claims proprietary right in the material disclosed hereon. This drawing is issued in confidence for engineering information only and may not be reproduced or used to manufacture anything shown hereon without permission from THE TECHNICAL MATERIEL CORPORATION to the user. This drawing is loaned for mutual assistance and is subject to recall at any time.

Property of:

THE TECHNICAL MATERIEL CORPORATION
MAMARONECK, NEW YORK

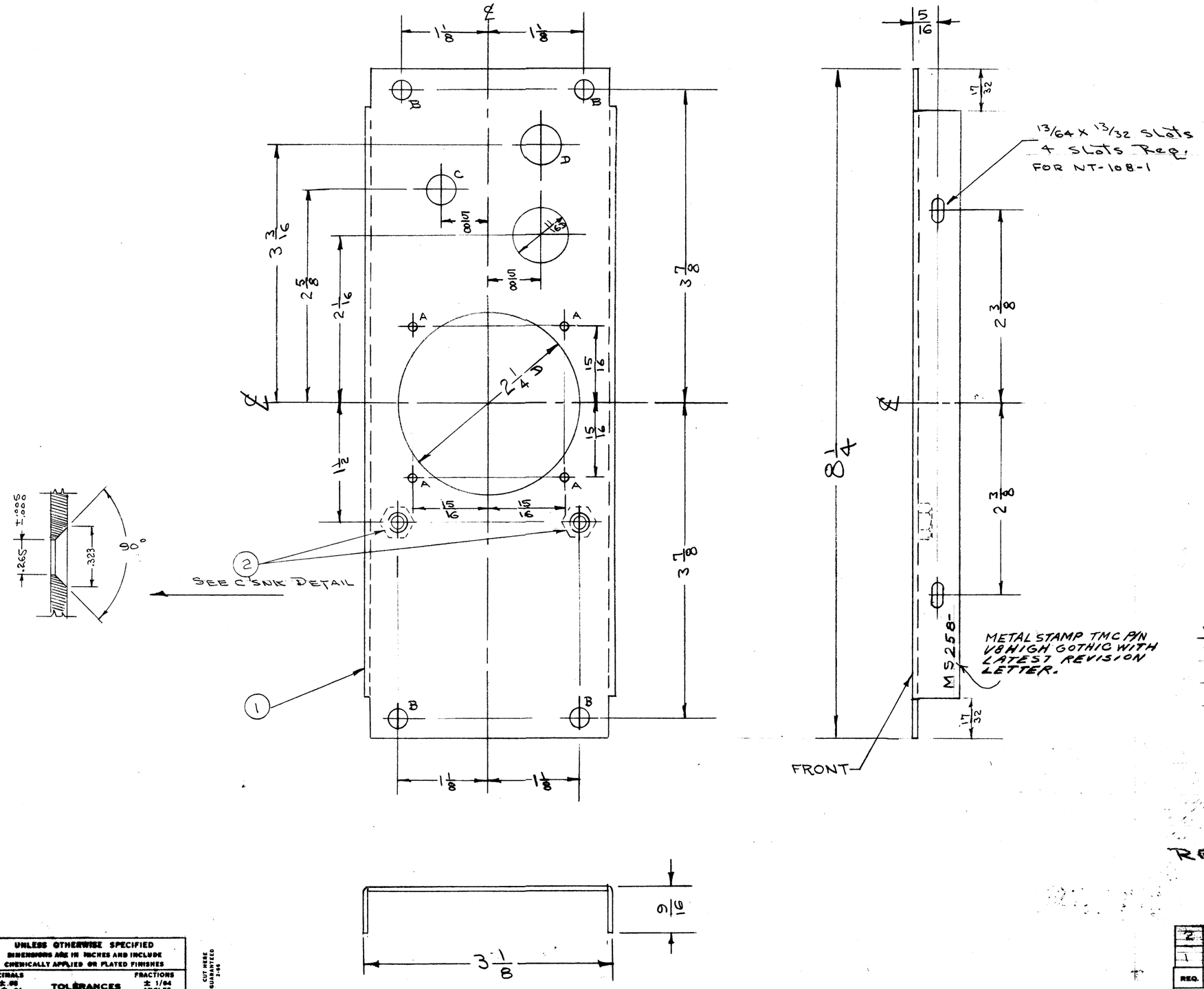

A = 11/64 D — 4 Req.
B = 1/4 D — 4 Req.
C = 3/8 D — 1 Req.
D = 1/2 D — 1 Req.

MS258 C

NOTE: PAINT FRONT ONLY.
S-404 - Yellow Iridite
S-114 - Zinc chromate Primer
S-115 - SMOOTH GRAY ENAMEL

REF: LD-140

UNLESS OTHERWISE SPECIFIED
DIMENSIONS ARE IN INCHES AND INCLUDE CHEMICALLY APPLIED OR PLATED FINISHES

DECIMALS	TOLERANCES	FRACTIONS
.X ± .05		± 1/64
.XX ± .01		ANGLES
.XXX ± .005		± 0° 30'

CUT HERE GUARANTEED 2-46

ISSUE	ITEM	CHANGED FROM	DATE	CN. NO.	DRAFTS	CHECKER	ENG. APP.
C	1	METAL STAMP ADDED DRAWING WAS A1420	9/21/61	14824	AW	[illegible]	[illegible]
B	2	DELETED PRINT & PAINT TO CUST. SPECS	6-3-63	9132	[illegible]	[illegible]	[illegible]
D	1	ON FINISH NOTE, S404 WAS S401					
A	2	Dwg. WAS MS-258	5/8/57	1	[illegible]	16	[illegible]
	1	Redrawn & Revised					

TOLERANCES

ALL OTHERS: DEC. DIM. ± FRAC. DIM. ± ANGULAR DIM. ±

SCALE:

DRILL, PUNCH, COMMERCIAL STOCK SIZES AND MANUFACTURERS TOLERANCES ARE NOT INCLUDED.

MODEL	PROJECT NO.	ASS'Y. NO.	DATE
PSP-2			5-8-57
PSP-1			5-8-57

USED ON

REQ.	ITEM	PART NO.	DESCRIPTION	SYMBOL
2	2	SM-107-33	INSERT, HEX NUT	
1	1	MS-258	FRONT CHASSIS ELEMENT	N.D

STOCK SIZE: .064

MATERIAL: Aluminum — WEIGHT PER PC.

TYPE & TEMPER: 52S-H32

HEAT TREAT. SPEC.

FINISH & SPEC. NO.: SEE NOTE

THE TECHNICAL MATERIEL CORP.
MAMARONECK. NEW YORK

FRONT CHASSIS ELEMENT
PSP

DRAWN: [illegible] — ELEC. DES. APP. — MECH. DES. APP.

CHECKED — FINAL APPROVAL

MS258 C

FORM — 110