

IF IT IS FOUND DESIRABLE TO CHANGE ANY TOLERANCE OR OTHER DETAIL SPECIFIED ON THIS DRAWING NOTIFY THE PURCHASER PROMPTLY.

MAXIMUM ALLOWABLE TOLERANCES HAVE BEEN DETERMINED AND DEVIATIONS WILL BE CAUSE FOR REJECTION. REMOVE ALL BURRS AND SHARP EDGES

NOTICE TO PERSONS RECEIVING THIS DRAWING

THE TECHNICAL MATERIEL CORPORATION claims proprietary right in the material disclosed herein. This drawing is issued in confidence for engineering information only and may not be reproduced or used to manufacture anything shown herein without permission from THE TECHNICAL MATERIEL CORPORATION to the user. This drawing is loaned for mutual assistance and is subject to recall at any time.

Property of:

THE TECHNICAL MATERIEL CORPORATION  
MAMARONECK, NEW YORK

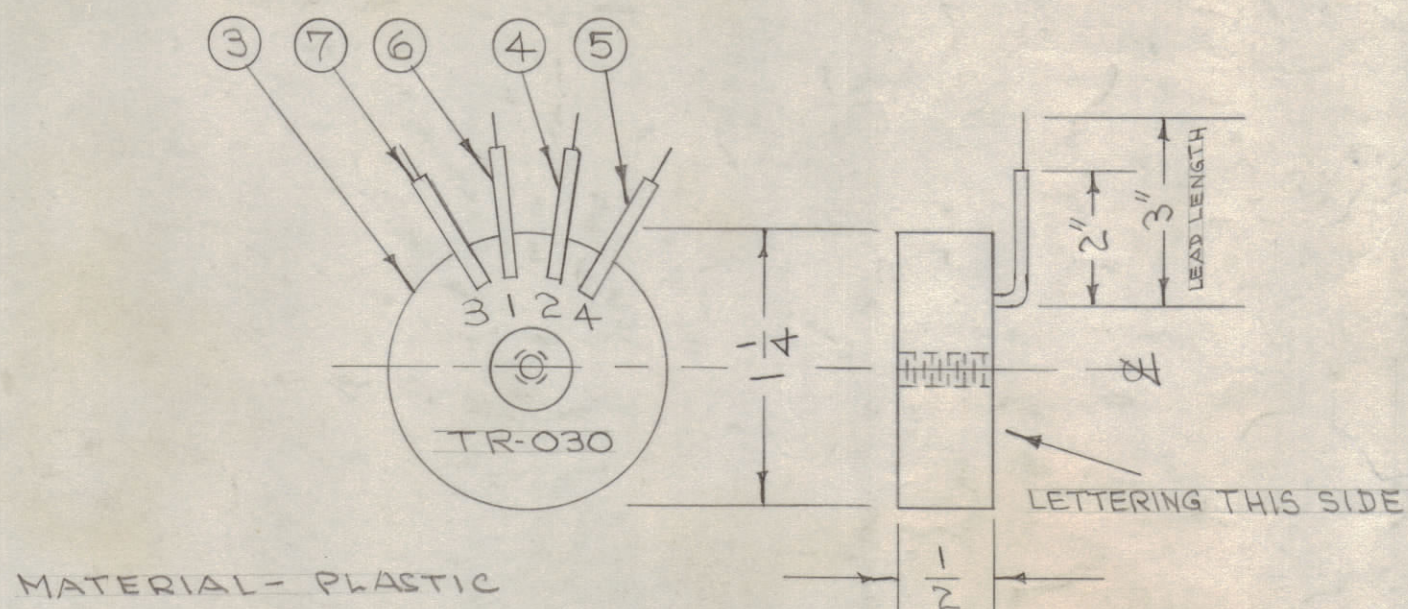

TEST DATA DAC

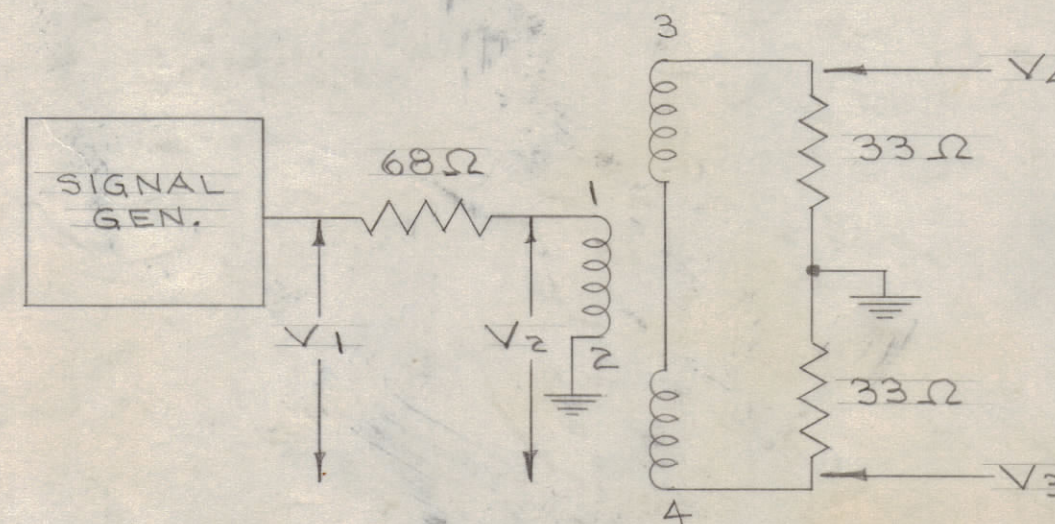

NOTE:

TR-030 IS TO BE MADE AS PER SECTION 1. SECTION 2 IS FOR REF. ONLY; TO BE USED ONLY WHEN CI-104 IS NOT AVAILABLE.

f <sub>MC</sub>	V <sub>1</sub>	V <sub>2</sub>	V <sub>3</sub>	V <sub>4</sub>
2	1.0	.45	.23	.22
8	1.0	.48	.24	.22
30	1.0	.67	.20	.20

HEWLETT PACKARD VTVM

SECTION 1

SECTION 2

f <sub>MC</sub>	V <sub>1</sub>	V <sub>2</sub>	V <sub>3</sub>	V <sub>4</sub>
2	1.0	.45	.25	.22
8	1.0	.52	.26	.22
30	1.0	.78	.23	.18

HEWLETT PACKARD VTVM

A-457 A

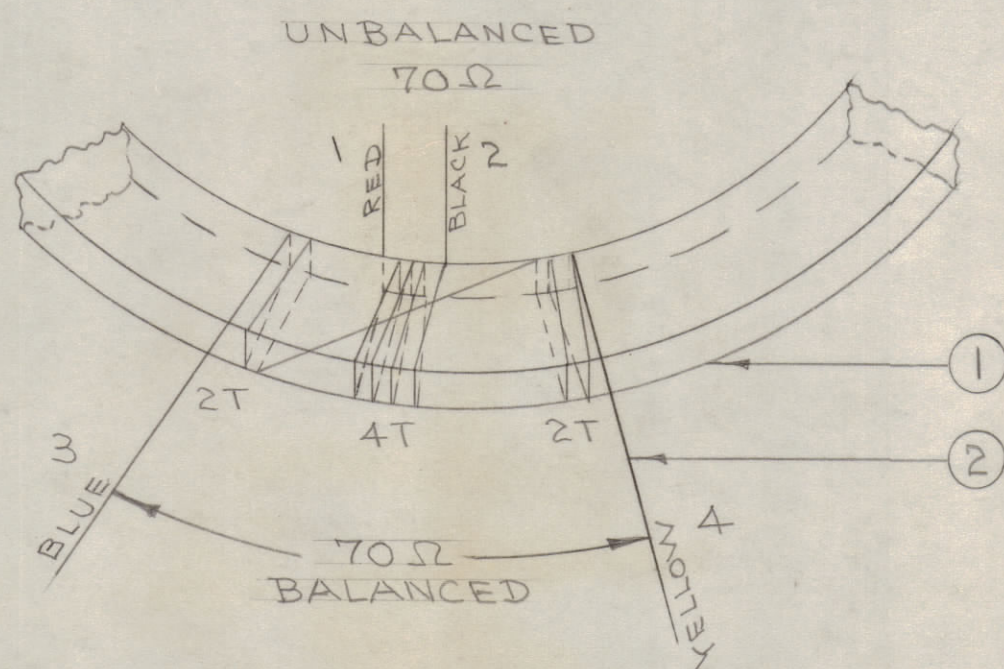

PRIMARY - 4 TURNS  
SECONDARY - 4 TURNS

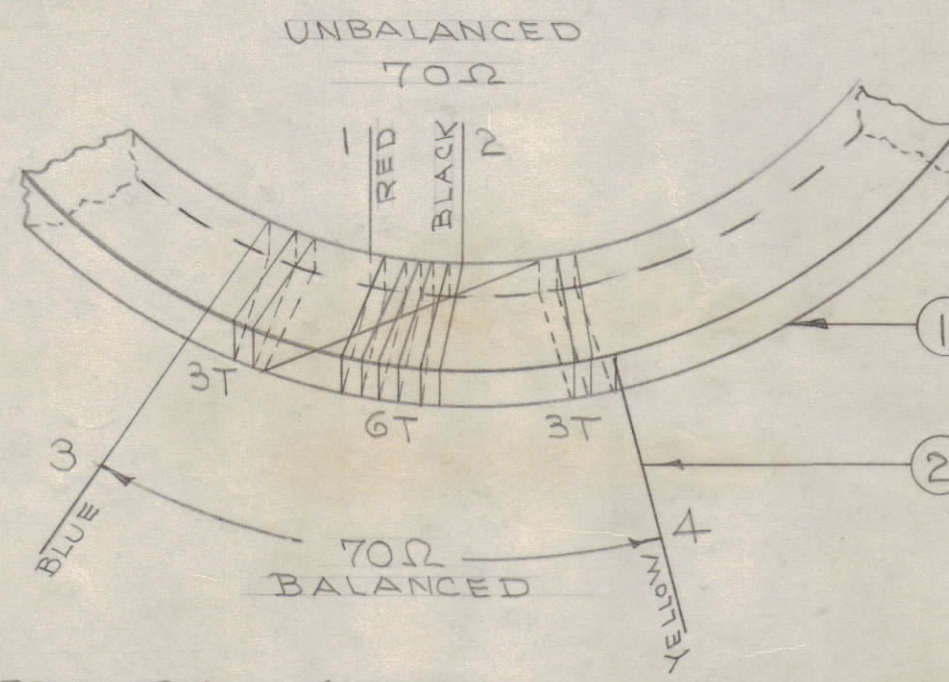

PRIMARY - 6 TURNS  
SECONDARY - 6 TURNS

NOT TO BE RELEASED  
W/O AUTHORIZATION

AUTH. BY: \_\_\_\_\_  
DATE: \_\_\_\_\_

2"	7	PX-104-6-.022	INSULATION, SLEEVING	
2"	6	PX-104-3-.022	INSULATION, SLEEVING	
2"	5	PX-104-2-.022	INSULATION, SLEEVING	
2"	4	PX-104-1-.022	INSULATION, SLEEVING	
X	3		PLASTIC	
X	2	WI-102-9	WIRE, NO. 30 CEC	
1	1	CI-100-2	CORE	

REQ. ITEM	PART NO.	DESCRIPTION	SYMBOL
THE TECHNICAL MATERIEL CORP. MAMARONECK, NEW YORK			
STOCK SIZE			
TRANSFORMER, ANT. COUPLER			
TR-030			
		DATE: 7/14/53	ARB
		DRAWN	ELEC. DES. APP. MECH. DES. APP.
		CHECKED	FINAL APPROVAL
		A-457 A	

ISSUE	ITEM	CHANGED FROM	DATE	CN. NO.	DRAFTS	CHECKER	ENG. APP.
A	1	REDRAWN - SEC. 1 ADDED	7/14/53	1	ADD	JAW	ARB

REQ. ITEM	PART NO.	DESCRIPTION
2"	7	PX-104-6-.022 INSULATION, SLEEVING
2"	6	PX-104-3-.022 INSULATION, SLEEVING
2"	5	PX-104-2-.022 INSULATION, SLEEVING
2"	4	PX-104-1-.022 INSULATION, SLEEVING
X	3	PLASTIC
X	2	WI-102-9 WIRE, NO. 30 CEC
1	1	CI-104 CORE

MODEL	PROJECT NO.	ASS'Y. NO.	DATE
DAC-1 DAC	180	A-455	6-11-53 5-5-53