REQ. PER UNIT	USED ON MODEL	ASS'Y. NO.	DATE	A3931	Ø
5	VLRB-1		11-12-64		

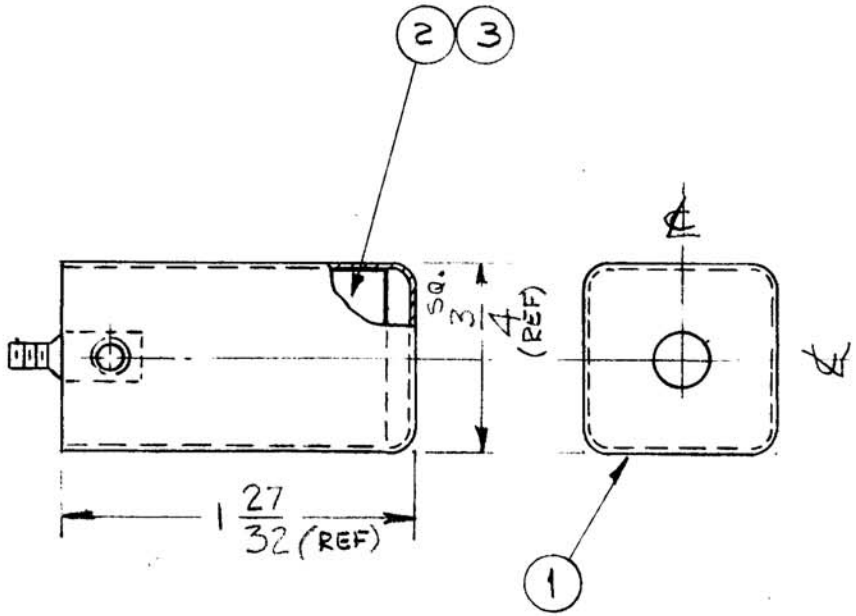

REQ.	ITEM	PART NO.	DESCRIPTION	SYMBOL
1	3	TA115-3	SHIELDING TAPE, FLEXIBLE	
x	2	GL101	ADHESIVE-PLIOBOND	
1	1	FP202-2	CASE, FORMED	

O POSE

SYM	DESCRIPTION	DATE	CH. NO.	DRAFTS	CHECKER	ENG. APP.
Ø	ORIGINAL RELEASE FOR PRODUCTION	4.9.65	Ø	[illegible]		
X1	ITEMS 4 & 5 DELETED FINISH NOTES DELETED	11-16-64		[illegible]		
X	EXPER. RELEASE	11-12-64	X	[illegible]		

UNLESS OTHERWISE SPECIFIED DIMENSIONS ARE IN INCHES AND INCLUDE CHEMICALLY APPLIED OR PLATED FINISHES

SCALE: NONE

DECIMALS .X ± .05 .XX ± .01 .XXX ± .005 — TOLERANCES — FRACTIONS ± 1/64 ANGLES ± 0° 30′

CODE: A

STOCK SIZE

MATERIAL

TYPE & TEMPER | HEAT TREAT. SPEC. | DRAWN | CHECKED | FINAL APPROVAL 4/9/65

SEE NOTES

FINISH & SPEC. NO. | ELEC. DES. APP. | MECH. DES. APP.

THE TECHNICAL MATERIEL CORP.
MAMARONECK, NEW YORK

SHIELD, COIL - OSC

A3931 Ø

TMC FORM 108-A

CURRENCY NO. 140M 18323