REQ. PER UNIT	E-500-P USED ON MODEL	ASS'Y. NO.	DATE	A-1261	C
1	A-959		3-30-56		

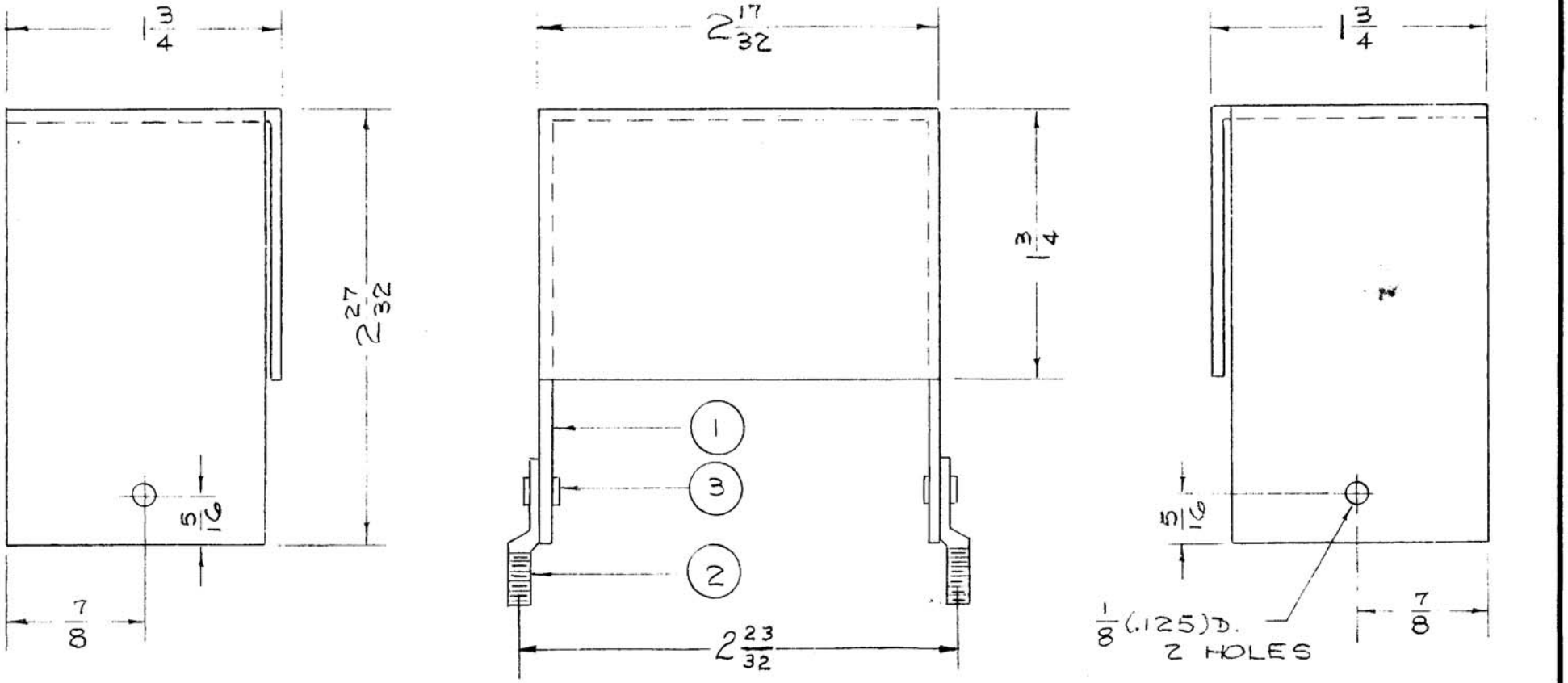

REQ.	ITEM	PART NO.	DESCRIPTION	SYMBOL
2	3	EY-100-2	EYELET, FLAT FLANGE	
2	2	SC-107-1	SPADE LUG	
1	1	MS-916	JACK COVER (NO DWG)	

ISSUE	ITEM	CHANGED FROM	DATE	CH. NO.	DRAFTS	CHECKER	ENG. APP.
C	1	S404 - IRIDITE WAS S101 - CAUSTIC DIP	12-7 59	1001	[signature]		EMN
B	1	2 23/32 ADDED	3·8·57	2	SC.	[signature]	[signature]
A	1	ITEM 3 WAS EY-100-1	4/23/56	1	[signature]	[signature]	[signature]

TOLERANCES

DEC. DIM. ±
FRAC. DIM. ± 1/64
ANGULAR DIM. ±

SCALE:

MAXIMUM ALLOWABLE TOLERANCES HAVE BEEN DETERMINED AND ANY DEVIATIONS WILL BE CAUSE FOR REJECTION.
REMOVE ALL BURRS AND SHARP EDGES

.051	STOCK SIZE
ALUMINUM	MATERIAL
5052-H32	TYPE & TEMPER
— // —	HEAT TREAT. SPEC.
S404 - IRIDITE	FINISH & SPEC. NO.

THE TECHNICAL MATERIEL CORP.
MAMARONECK. NEW YORK

JACK COVER ASS'Y.

DRAWN	CHECKED	FINAL APPROVAL
[signature] 3-30-56	[signature]	[signature]

ELEC. DES. APP.	MECH. DES. APP.	A-1261	C
	[signature]		

FORM - 108 - A